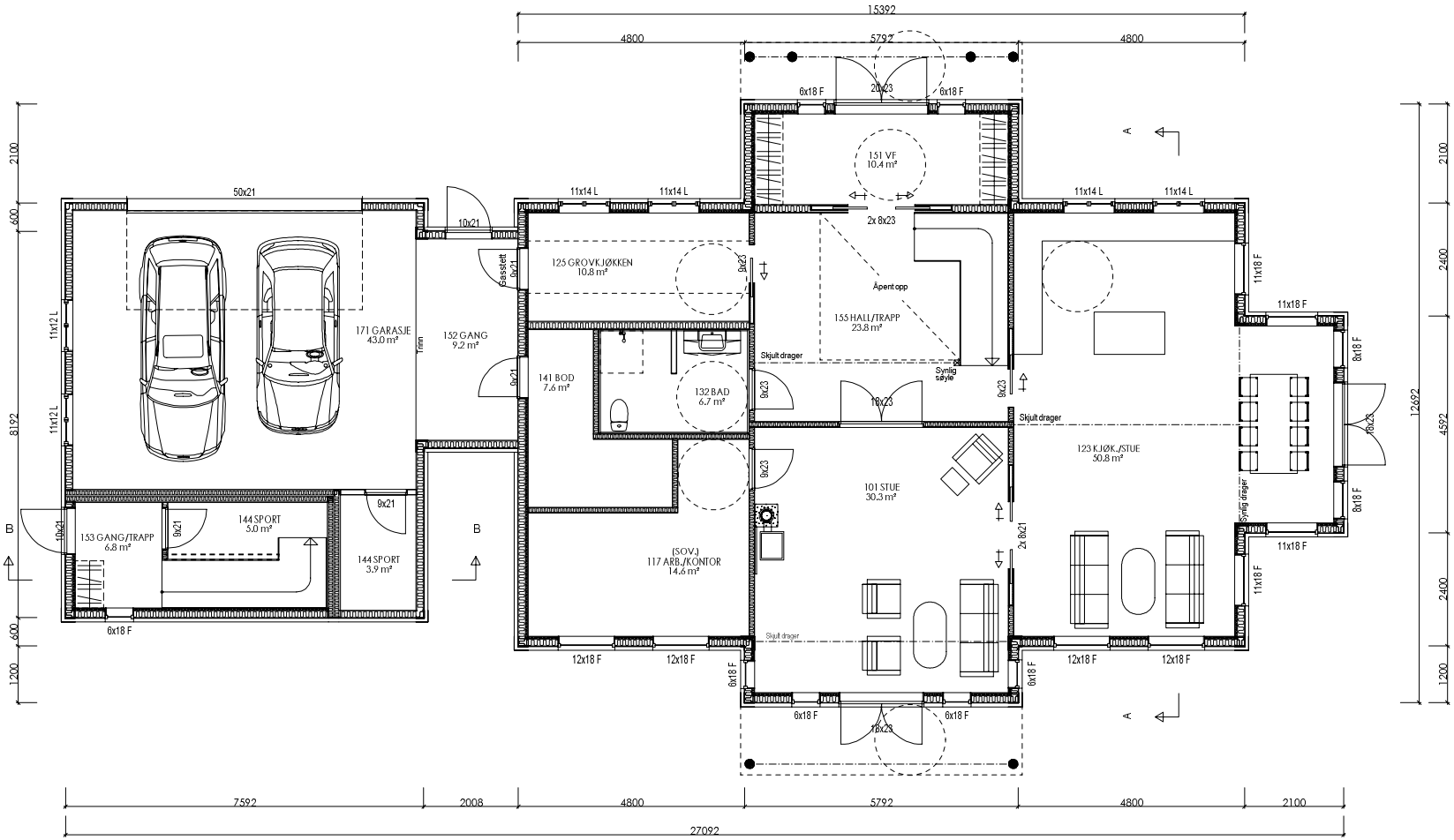
15392
4800
5792
4800
6x18 F
20x23
6x18 F
151 VF
10.4 m²
A
50x21
11x14 L
11x14 L
11x14 L
11x14 L
10x21
2x 8x23
125 GROVKJØKKEN
10.8 m²
Gesstett
9x21
9x23
Åpent opp
155 HALL/TRAPP
23.8 m²
11x18 F
11x18 F
8x18 F
171 GARASJE
43.0 m²
152 GANG
9.2 m²
1mm
11x12 L
11x12 L
Skjult drager
Synlig søyle
141 BOD
7.6 m²
132 BAD
6.7 m²
9x21
9x23
10x23
9x23
Skjult drager
50x23
123 KJØK./STUE
30.8 m²
9x23
101 STUE
30.3 m²
Synlig drager
B
10x21
153 GANG/TRAPP
6.8 m²
9x21
144 SPORT
5.0 m²
9x21
144 SPORT
3.9 m²
B
(SOV.)
117 ARB./KONTOR
14.6 m²
2x 8x21
8x18 F
11x18 F
11x18 F
6x18 F
Skjult drager
12x18 F
12x18 F
6x18 F
6x18 F
12x18 F
12x18 F
6x18 F
6x18 F
10x23
A
2100
600
8192
600
1200
2100
2400
4592
2400
1200
12692
7592
2008
4800
5792
4800
2100
27092

1.ETASJE

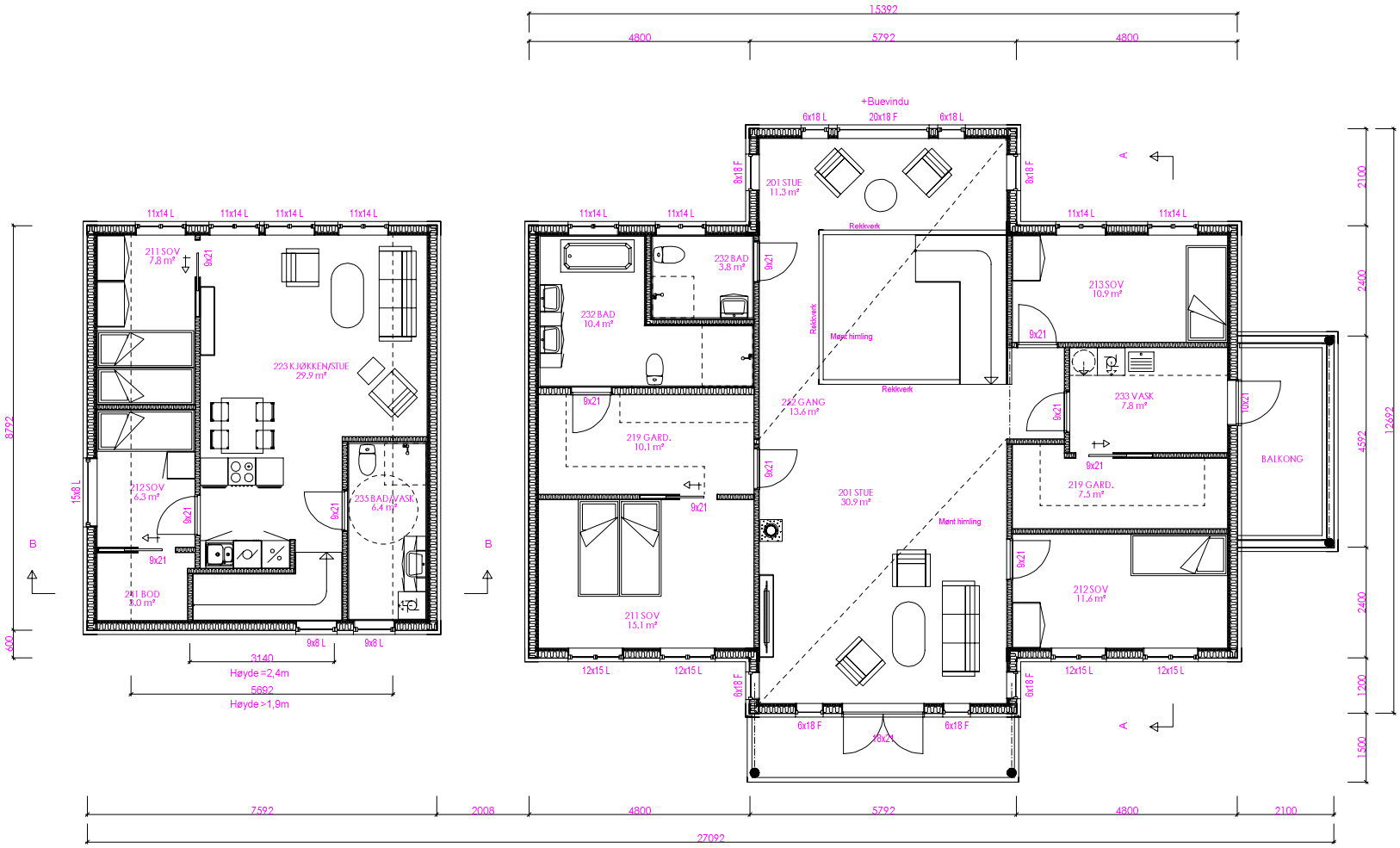
15392
4800
5792
4800
+Buevindu
6x18 L
20x18 F
6x18 L
8x18 F
201 STUE
11.3 m²
11x14 L
11x14 L
Rekkverk
232 BAD
3.8 m²
232 BAD
10.4 m²
9x21
Mønt himling
Rekkverk
213 SOV
10.9 m²
9x21
233 VASK
7.8 m²
10x21
222 GANG
13.6 m²
219 GARD.
10.1 m²
9x21
201 STUE
30.9 m²
Mønt himling
219 GARD.
7.5 m²
BALKONG
211 SOV
15.1 m²
212 SOV
11.6 m²
12x15 L
12x15 L
6x18 F
6x18 F
6x21
A
A
2100
2400
4592
12692
2400
1200
1500
211 SOV
7.8 m²
223 KJØKKEN/STUE
29.9 m²
212 SOV
6.3 m²
235 BAD/VASK
6.4 m²
211 BOD
1.0 m²
15x8 L
9x8 L
9x8 L
B
B
8792
600
3140
Høyde =2,4m
5692
Høyde >1,9m
7592
2008
4800
5792
4800
2100
27092

2.ETASJE